

NOTES:

KEY PLAN

CERTIFICATE OF ARCHITECT

PROJECT: PROJECT PROPOSAL OF RESIDENTIAL COMPLEX CONSISTING OF NEWLY PROPOSED OWNERS 11 G/F, 12/F AND ADDITIONAL 13/F AND 14/F (G/LA) AND 15/F (G/LA) LOCATED WITHIN TOWERS 1A, 2A, 3A, 4A, 5A AND 6A (G/LA) MOVED INTO TOWER 2A OF THE PROPOSED RESIDENTIAL COMPLEX IN THE FORMER SITE OF THE OLD AIR FORCE QUARTERS, SINGAPORE.

CERTIFICATE OF STRUCTURAL ENGINEER

PROJECT: PROJECT PROPOSAL OF RESIDENTIAL COMPLEX CONSISTING OF NEWLY PROPOSED OWNERS 11 G/F, 12/F AND ADDITIONAL 13/F AND 14/F (G/LA) AND 15/F (G/LA) LOCATED WITHIN TOWERS 1A, 2A, 3A, 4A, 5A AND 6A (G/LA) MOVED INTO TOWER 2A OF THE PROPOSED RESIDENTIAL COMPLEX IN THE FORMER SITE OF THE OLD AIR FORCE QUARTERS, SINGAPORE.

CERTIFICATE OF MECHANICAL ENGINEER

PROJECT: PROJECT PROPOSAL OF RESIDENTIAL COMPLEX CONSISTING OF NEWLY PROPOSED OWNERS 11 G/F, 12/F AND ADDITIONAL 13/F AND 14/F (G/LA) AND 15/F (G/LA) LOCATED WITHIN TOWERS 1A, 2A, 3A, 4A, 5A AND 6A (G/LA) MOVED INTO TOWER 2A OF THE PROPOSED RESIDENTIAL COMPLEX IN THE FORMER SITE OF THE OLD AIR FORCE QUARTERS, SINGAPORE.

SIGNATURE OF OWNER

[Signature]

SIGNATURE OF ARCHITECT

[Signature]

SIGNATURE OF STRUCTURAL ENGINEER

[Signature]

SIGNATURE OF MECHANICAL ENGINEER

[Signature]

DATE: 20/12/2017

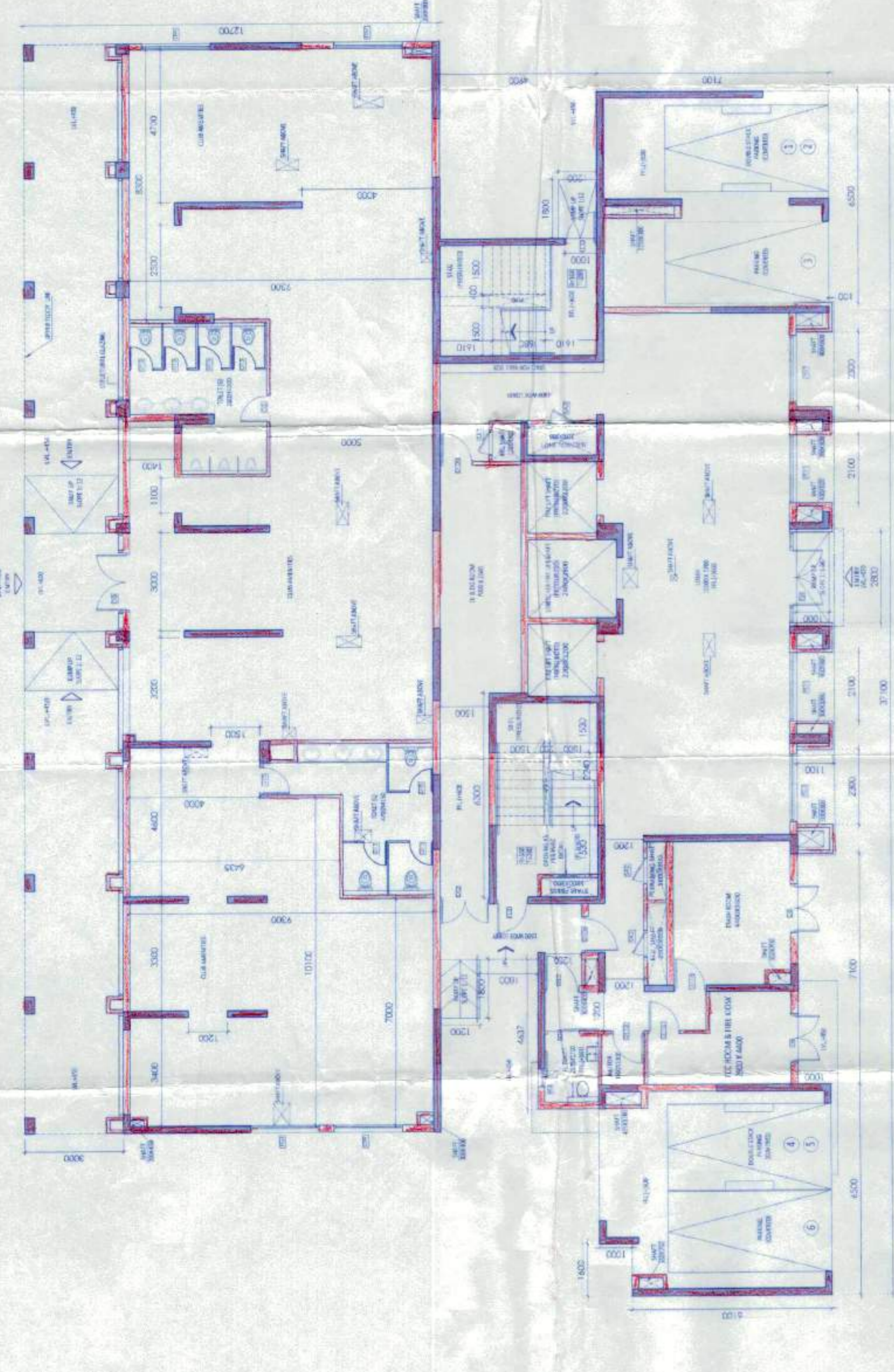
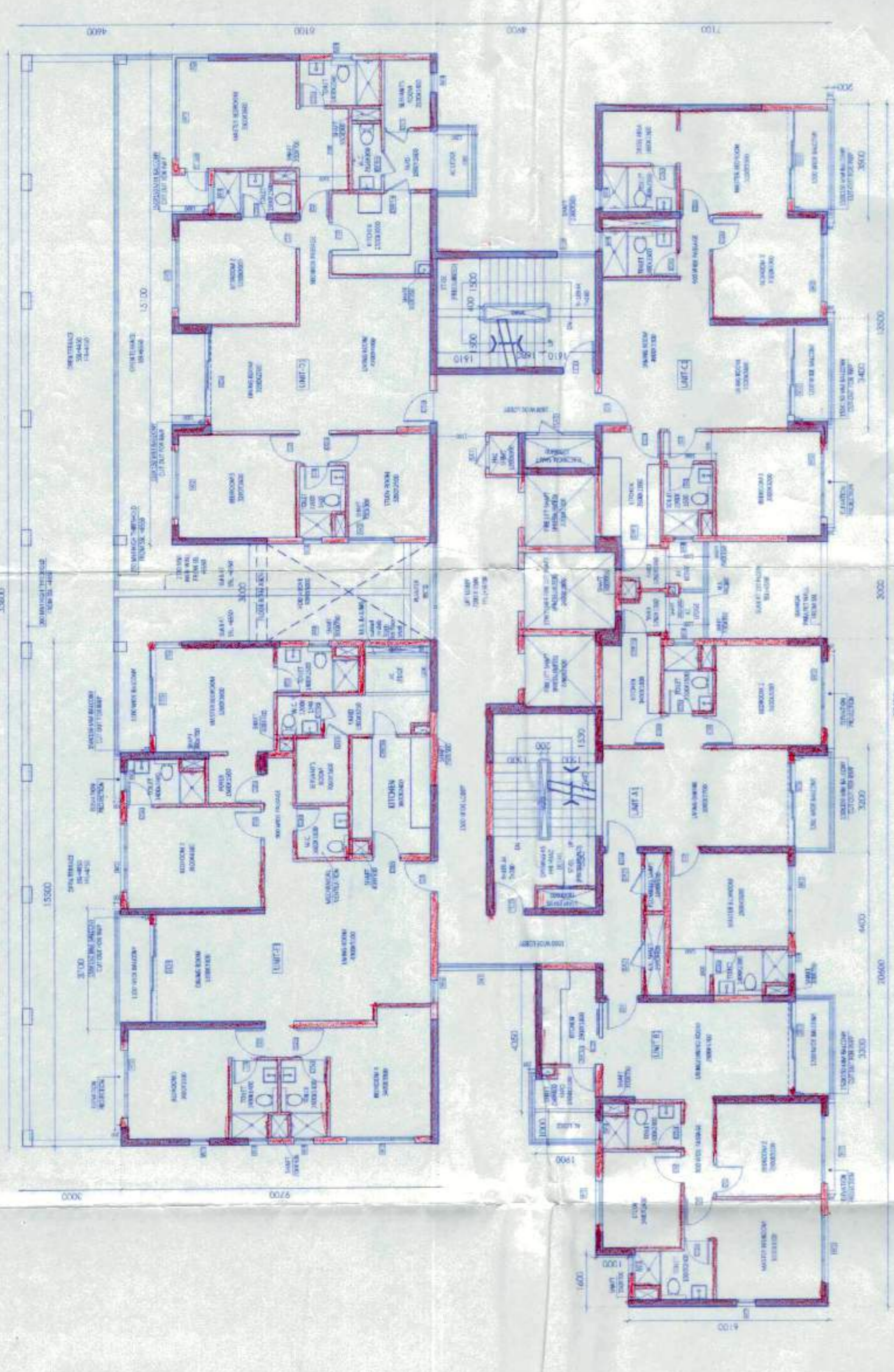
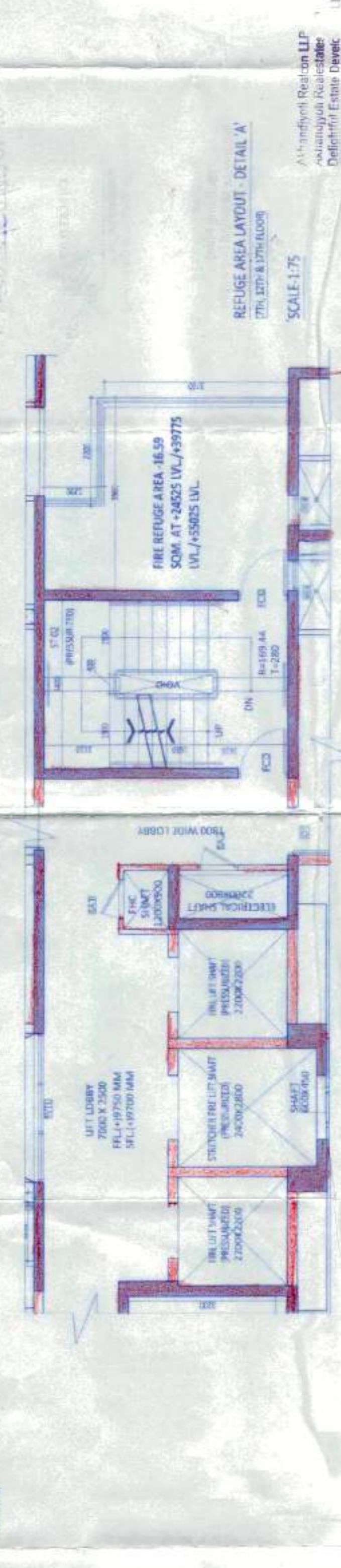
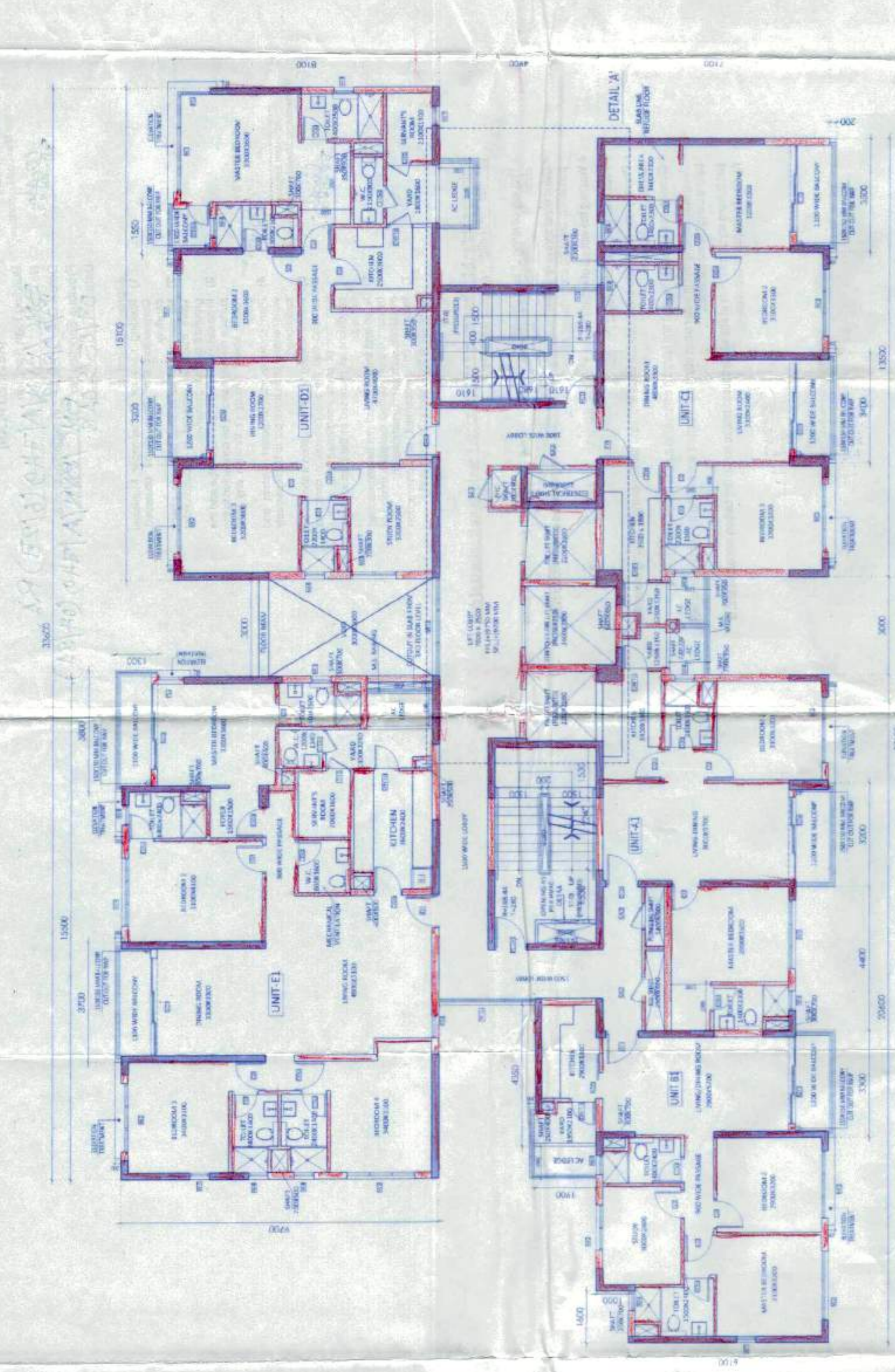

S/N	NO.	WIDTH (mm)	HEIGHT (mm)	TYPE	LOCATION
1	WT-1	2000	2100	GLASS DOOR (WITH GLASS)	ENTRANCE
2	WT-2	2000	2100	GLASS DOOR (WITH GLASS)	ENTRANCE
3	WT-3	2000	2100	GLASS DOOR (WITH GLASS)	ENTRANCE
4	WT-4	2000	2100	GLASS DOOR (WITH GLASS)	ENTRANCE
5	WT-5	2000	2100	GLASS DOOR (WITH GLASS)	ENTRANCE
6	WT-6	2000	2100	GLASS DOOR (WITH GLASS)	ENTRANCE
7	WT-7	2000	2100	GLASS DOOR (WITH GLASS)	ENTRANCE
8	WT-8	2000	2100	GLASS DOOR (WITH GLASS)	ENTRANCE
9	WT-9	2000	2100	GLASS DOOR (WITH GLASS)	ENTRANCE
10	WT-10	2000	2100	GLASS DOOR (WITH GLASS)	ENTRANCE
11	WT-11	2000	2100	GLASS DOOR (WITH GLASS)	ENTRANCE
12	WT-12	2000	2100	GLASS DOOR (WITH GLASS)	ENTRANCE
13	WT-13	2000	2100	GLASS DOOR (WITH GLASS)	ENTRANCE
14	WT-14	2000	2100	GLASS DOOR (WITH GLASS)	ENTRANCE
15	WT-15	2000	2100	GLASS DOOR (WITH GLASS)	ENTRANCE
16	WT-16	2000	2100	GLASS DOOR (WITH GLASS)	ENTRANCE
17	WT-17	2000	2100	GLASS DOOR (WITH GLASS)	ENTRANCE
18	WT-18	2000	2100	GLASS DOOR (WITH GLASS)	ENTRANCE
19	WT-19	2000	2100	GLASS DOOR (WITH GLASS)	ENTRANCE
20	WT-20	2000	2100	GLASS DOOR (WITH GLASS)	ENTRANCE
21	WT-21	2000	2100	GLASS DOOR (WITH GLASS)	ENTRANCE
22	WT-22	2000	2100	GLASS DOOR (WITH GLASS)	ENTRANCE
23	WT-23	2000	2100	GLASS DOOR (WITH GLASS)	ENTRANCE
24	WT-24	2000	2100	GLASS DOOR (WITH GLASS)	ENTRANCE
25	WT-25	2000	2100	GLASS DOOR (WITH GLASS)	ENTRANCE
26	WT-26	2000	2100	GLASS DOOR (WITH GLASS)	ENTRANCE
27	WT-27	2000	2100	GLASS DOOR (WITH GLASS)	ENTRANCE
28	WT-28	2000	2100	GLASS DOOR (WITH GLASS)	ENTRANCE
29	WT-29	2000	2100	GLASS DOOR (WITH GLASS)	ENTRANCE
30	WT-30	2000	2100	GLASS DOOR (WITH GLASS)	ENTRANCE
31	WT-31	2000	2100	GLASS DOOR (WITH GLASS)	ENTRANCE
32	WT-32	2000	2100	GLASS DOOR (WITH GLASS)	ENTRANCE
33	WT-33	2000	2100	GLASS DOOR (WITH GLASS)	ENTRANCE
34	WT-34	2000	2100	GLASS DOOR (WITH GLASS)	ENTRANCE
35	WT-35	2000	2100	GLASS DOOR (WITH GLASS)	ENTRANCE

S/N	NO.	WIDTH (mm)	HEIGHT (mm)	TYPE	LOCATION
1	WT-1	2000	2100	CASSETTE WINDOW	ENTRANCE
2	WT-2	2000	2100	CASSETTE WINDOW	ENTRANCE
3	WT-3	2000	2100	CASSETTE WINDOW	ENTRANCE
4	WT-4	2000	2100	CASSETTE WINDOW	ENTRANCE
5	WT-5	2000	2100	CASSETTE WINDOW	ENTRANCE
6	WT-6	2000	2100	CASSETTE WINDOW	ENTRANCE
7	WT-7	2000	2100	CASSETTE WINDOW	ENTRANCE
8	WT-8	2000	2100	CASSETTE WINDOW	ENTRANCE
9	WT-9	2000	2100	CASSETTE WINDOW	ENTRANCE
10	WT-10	2000	2100	CASSETTE WINDOW	ENTRANCE
11	WT-11	2000	2100	CASSETTE WINDOW	ENTRANCE
12	WT-12	2000	2100	CASSETTE WINDOW	ENTRANCE
13	WT-13	2000	2100	CASSETTE WINDOW	ENTRANCE
14	WT-14	2000	2100	CASSETTE WINDOW	ENTRANCE
15	WT-15	2000	2100	CASSETTE WINDOW	ENTRANCE
16	WT-16	2000	2100	CASSETTE WINDOW	ENTRANCE
17	WT-17	2000	2100	CASSETTE WINDOW	ENTRANCE
18	WT-18	2000	2100	CASSETTE WINDOW	ENTRANCE
19	WT-19	2000	2100	CASSETTE WINDOW	ENTRANCE
20	WT-20	2000	2100	CASSETTE WINDOW	ENTRANCE
21	WT-21	2000	2100	CASSETTE WINDOW	ENTRANCE
22	WT-22	2000	2100	CASSETTE WINDOW	ENTRANCE
23	WT-23	2000	2100	CASSETTE WINDOW	ENTRANCE
24	WT-24	2000	2100	CASSETTE WINDOW	ENTRANCE
25	WT-25	2000	2100	CASSETTE WINDOW	ENTRANCE
26	WT-26	2000	2100	CASSETTE WINDOW	ENTRANCE
27	WT-27	2000	2100	CASSETTE WINDOW	ENTRANCE
28	WT-28	2000	2100	CASSETTE WINDOW	ENTRANCE
29	WT-29	2000	2100	CASSETTE WINDOW	ENTRANCE
30	WT-30	2000	2100	CASSETTE WINDOW	ENTRANCE
31	WT-31	2000	2100	CASSETTE WINDOW	ENTRANCE
32	WT-32	2000	2100	CASSETTE WINDOW	ENTRANCE
33	WT-33	2000	2100	CASSETTE WINDOW	ENTRANCE
34	WT-34	2000	2100	CASSETTE WINDOW	ENTRANCE
35	WT-35	2000	2100	CASSETTE WINDOW	ENTRANCE

APPROVED
Professional Engineer
Date: 10/16/2013
Name: [Signature]
Title: [Signature]

- Checked by: [Signature]
- 1) Verify that the construction is in accordance with the approved plans.
 - 2) No change of work shall be made, except as provided in the approved plans.
 - 3) No work shall be done until the foundation has been completed.
 - 4) No work shall be done until the foundation has been completed.
 - 5) Before starting any construction, a sound investigation shall be made of the site conditions as shown on the approved plans.
 - 6) No work shall be done until the foundation has been completed.
 - 7) Approval is given to the contractor.

REVIEWED FOR APPROVAL
UP TO [Signature]

CHECKED BY: [Signature]
Professional Engineer
Date: 10/16/2013
Name: [Signature]
Title: [Signature]

1. The contractor shall be responsible for obtaining all necessary permits and licenses for the construction work.

2. The contractor shall be responsible for obtaining all necessary insurance coverage for the construction work.

3. The contractor shall be responsible for obtaining all necessary safety permits and licenses for the construction work.

4. The contractor shall be responsible for obtaining all necessary environmental permits and licenses for the construction work.

5. The contractor shall be responsible for obtaining all necessary utility permits and licenses for the construction work.

6. The contractor shall be responsible for obtaining all necessary traffic permits and licenses for the construction work.

7. The contractor shall be responsible for obtaining all necessary noise permits and licenses for the construction work.

8. The contractor shall be responsible for obtaining all necessary air quality permits and licenses for the construction work.

9. The contractor shall be responsible for obtaining all necessary water quality permits and licenses for the construction work.

10. The contractor shall be responsible for obtaining all necessary sedimentation permits and licenses for the construction work.